REVISIONS				
ZONE	REV	DESCRIPTION	DATE	APPROVED

NOTES:
1. ENCLOSURE SELECTED: BFP6–N.
2. INSIDE DIMENSIONS: 102" L X 38" W X 56" H.
3. OUTSIDE DIMENSIONS: 105" L X 41" W X 59"H.
4. SLAB DIMENSIONS: 117"L X 53"W X 6" THICK,

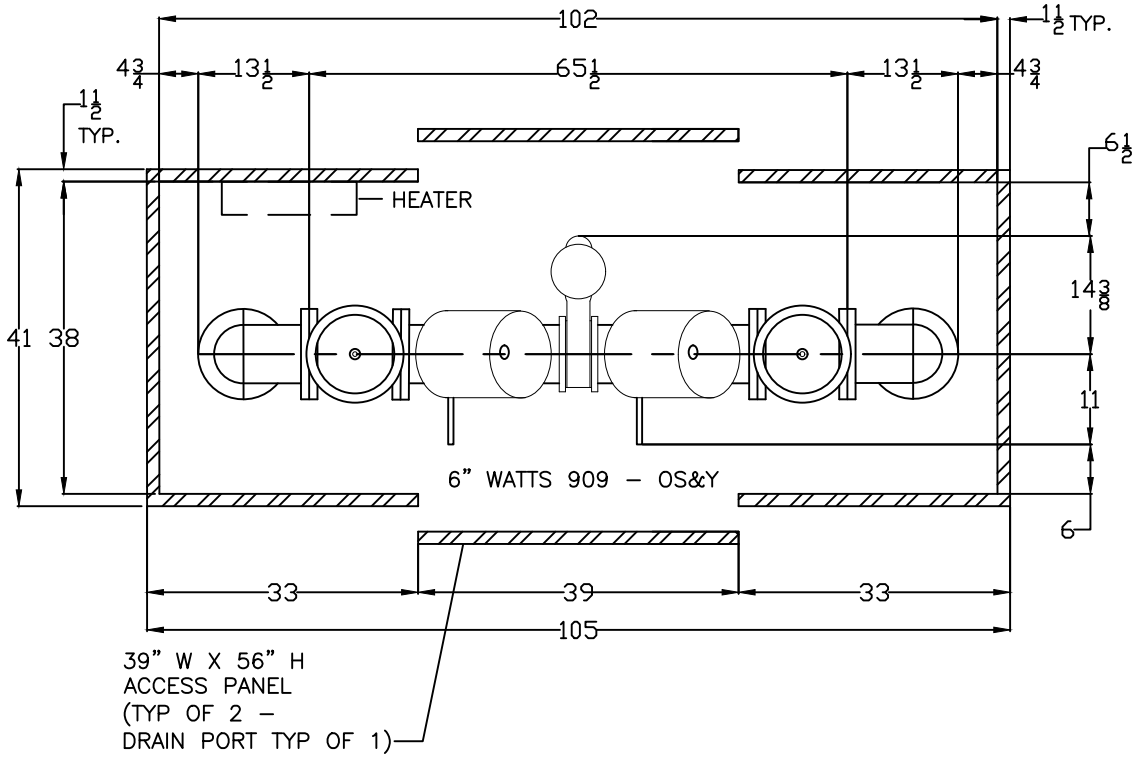

PLAN VIEW

CONTRACT NO:	6 WATTS 909–OS&Y		
DRAWN BY: S. THOMAS			
CHECK BY:	AquaSHIELD ENCLOSURES	1805 W., 37th Place North Little Rock, AR 72118 T: 501–791–1800 C: 501–791–1801	
APPR. BY:			
ISSUED BY:			
DATE DRAWN: 6/6/19	SIZE 6"	ENCL. NO BFP6–N	DWG NO 6–WATTS–909–OSY (1)	REV
	SCALE 1:1	WEIGHT 385	SHEET 1 OF 2

FNAME REVDATE USER